

The development of physiotherapy as an independent profession – a theory model and its integration into education

Estoril, Portugal, 2004
Cornelia A. Barth
Sybille Richter

Contents of presentation

- Purpose of a theory model in physiotherapy
- Purpose of this model (Hüter-Becker, 1997)
- Theory model in practical education –
paediatric physiotherapy for undergraduate
students
- Assessment & Treatment
- Observations
- Conclusions

© Barth 2004

Purpose of a model in physiotherapy

- Physiotherapy in Germany is still a
“medical assistant profession“
- The development of physiotherapy as an
independent profession requires a
reference model

© Barth 2004

„Neues Denkmodell“

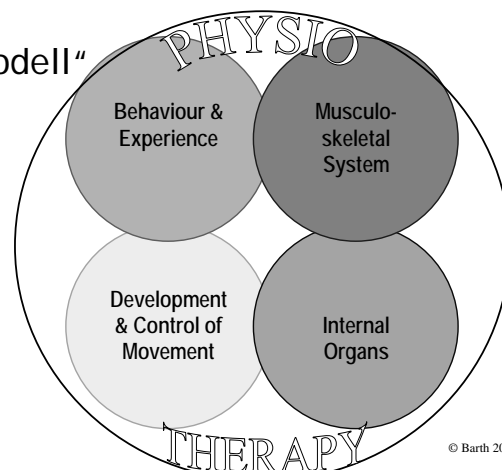

© Barth 2004

Purpose of this model

- Physiotherapy ≠ medicine
- Holistic view: patient, disease, therapy
⇒ Symptoms, not diagnoses
- Effective assessment & treatment
- Simplicity & flexibility

© Barth 2004

The model vs traditional education

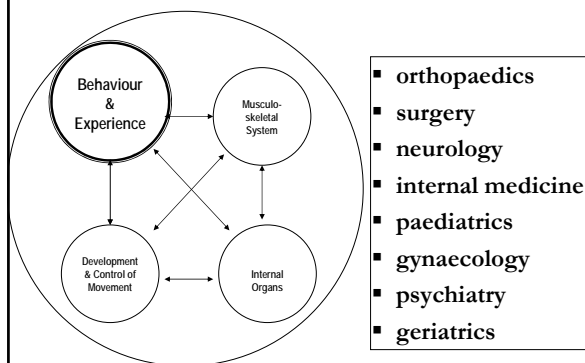

© Barth 2004

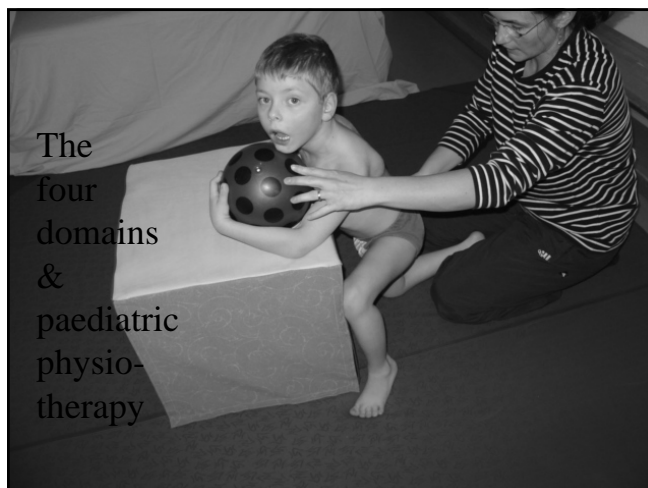
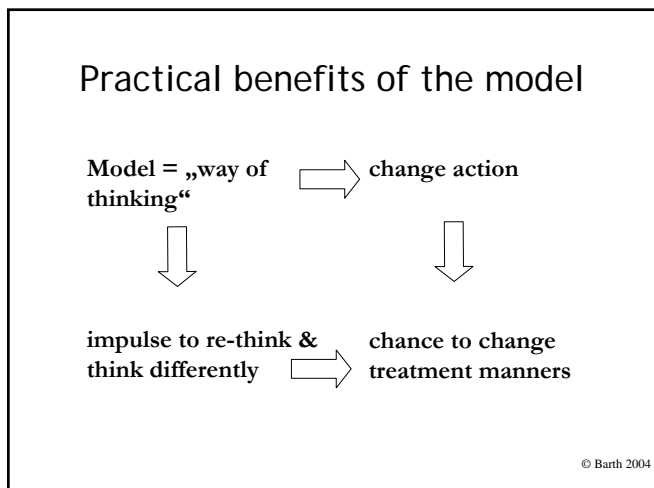

- ### Paediatrics - a network of disciplines
- „Paediatrics“ = neurology, orthopaedics, surgery, cardiorespiratory medicine, ...
 - Closer link between domains
 - Importance of „experience & behaviour“
- \Rightarrow Good starting point
- © Barth 2004

- ### Take-off ...
- METHODS**
- Theoretical education: Case examples
 - Practical education: Treatment of patients
- AIMS**
- Carry out holistic assessment
 - Identify key problems
 - Perform holistic treatment
- © Barth 2004

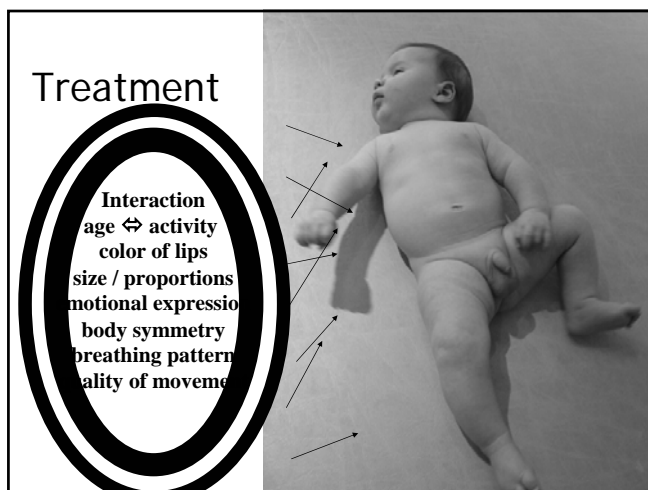
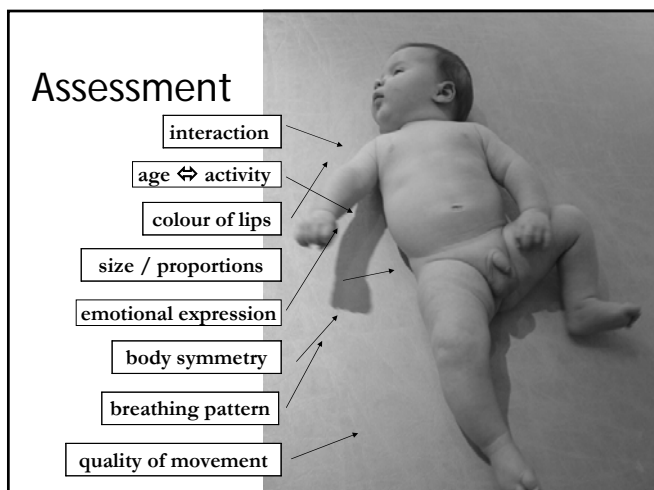

Observations

© Barth 2004

Students' Performance

Unequal distribution amongst the 4 domains

1. **Musculoskeletal system**
highest competence
2. **Internal organs**
competence but less than 1.
3. **Development & control of movement**
caution; little transfer to other domains
4. **Experience & behaviour**
observation; insufficient analysis / action

© Barth 2004

Interpretation of Observations

© Barth 2004

• Extensive anatomy & physiology of the musculoskeletal system

• Extensive anatomy & physiology of the cardiorespiratory system

• Tests: strength, endurance, range of motion, muscle length, ...

• Complexity of domain

• Few modules discussing: impact of sickness & disability, psychology, interaction with the patient

• Lack of methods & techniques

© Barth 2004

Conclusions

© Barth 2004

Does the model live up to its expectations?

Holistic view	Reasons difficult to evaluate
Effective Assessment & Treatment	Curriculum
Simplicity & Flexibility	Positive outcome

© Barth 2004

Conclusions

- **Development of curriculum & education**
- **Development of the model**
- **Evaluation system**
- **Development of the profession**

© Barth 2004

THANK YOU FOR YOUR ATTENTION!

And thanks to:

Colleagues of our team, GFEB Munich,
Germany

especially U.Schemmann, B. Viereg, S.
Richter, A. Simonsohn, M. Honka

